

CONTRACTORS SHALL VERIFY ALL DIMENSIONS BEFORE ANY JOB COMMENCES. ALL SHOP DRAWINGS SHALL BE SUBMITTED TO THE SUPERINTENDENT AND MANUFACTURE SHALL NOT COMMENCE FROM THE RETURN OF UNMARKED SHOP DRAWINGS ISSUED BY THE CONSULTANT. FIGURED DIMENSIONS SHALL TAKE PRECEDENCE OVER SCALED THIS DRAWING SHOULD BE READ IN CONJUNCTION WITH ALL RELEVANT CONTRACT SPECIFICATIONS AND DRAWINGS COPYRIGHT OF THIS DRAWING IS VESTED IN WARDLE.

**General Notes**  
 1. ALL DIGITAL ARTWORK FILES WILL BE PROVIDED BY ARCHITECT.  
 2. CONTRACTORS TO REFER TO RELATED ARCHITECTURAL SPECIFICATION SECTIONS FOR 3D MODEL INTEGRATION REQUIREMENTS.

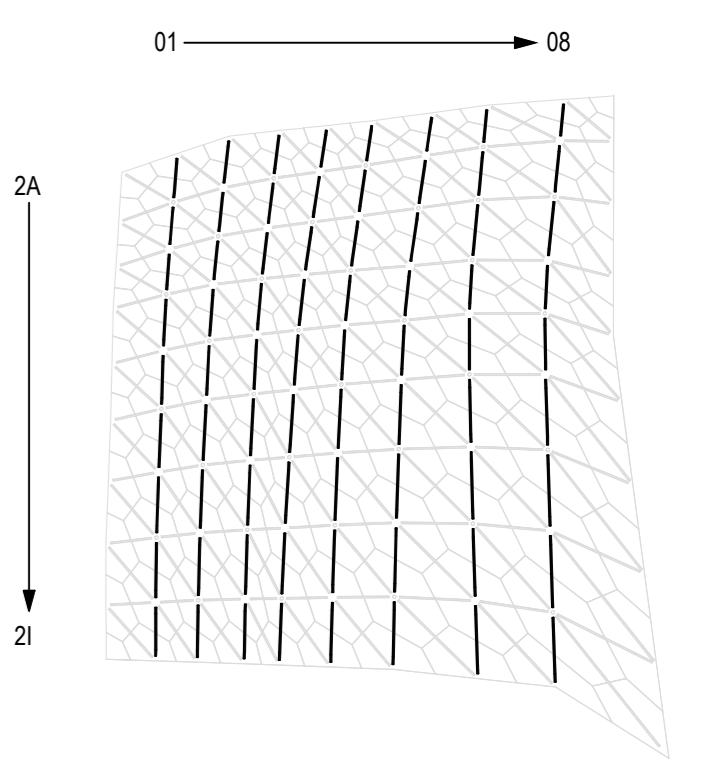

Rev	Issue	Revision Description	Amtd	Date
A	SC	CONSTRUCTION ISSUE		08.01.14
04	JC	100% CD - TENDER ISSUE		07.08.12
03	JC	90% CD ISSUE		10.08.12
02	JC	75% CD ISSUE		13.07.12
01	JC	50% CD ISSUE		07.08.12

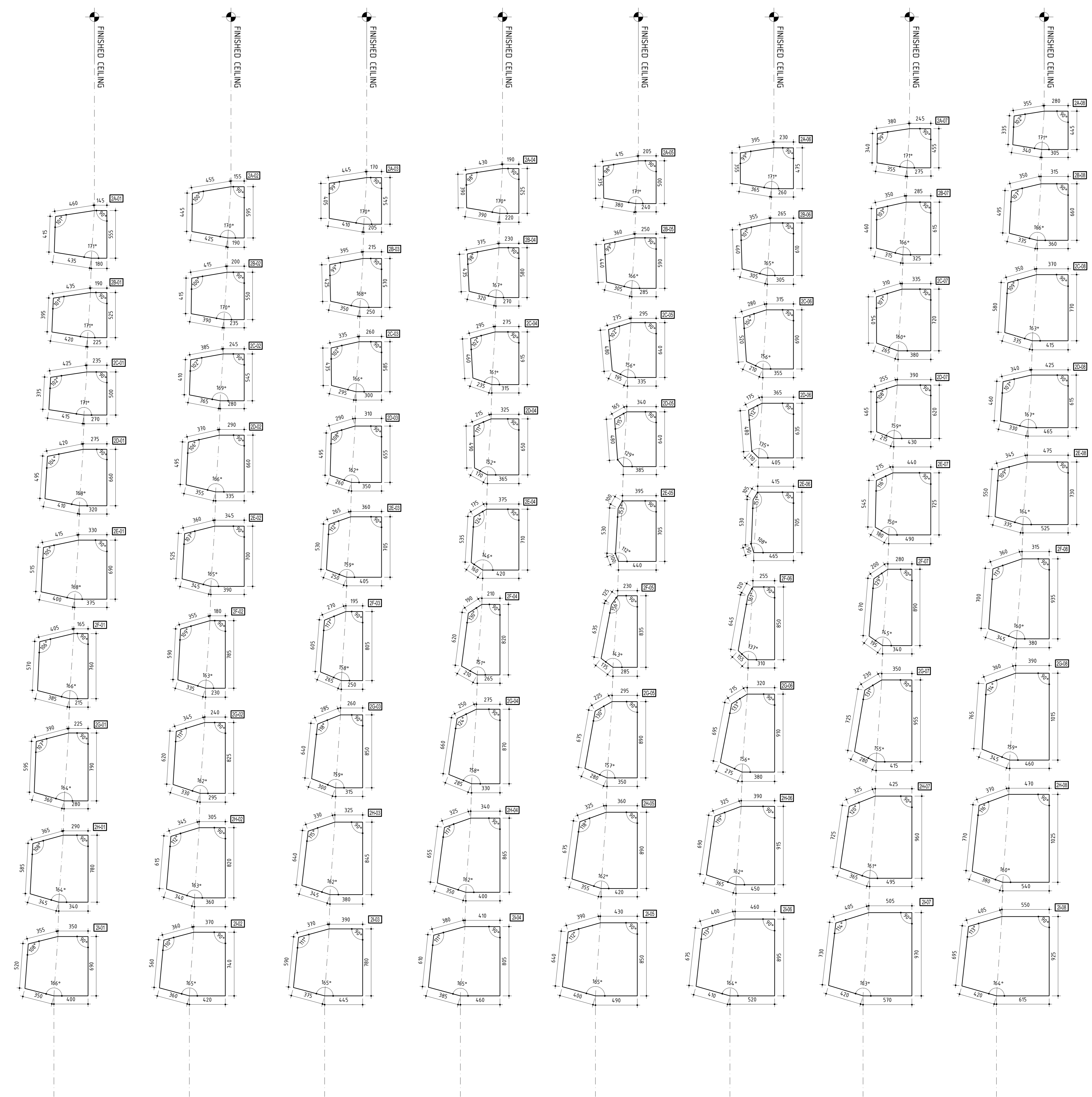
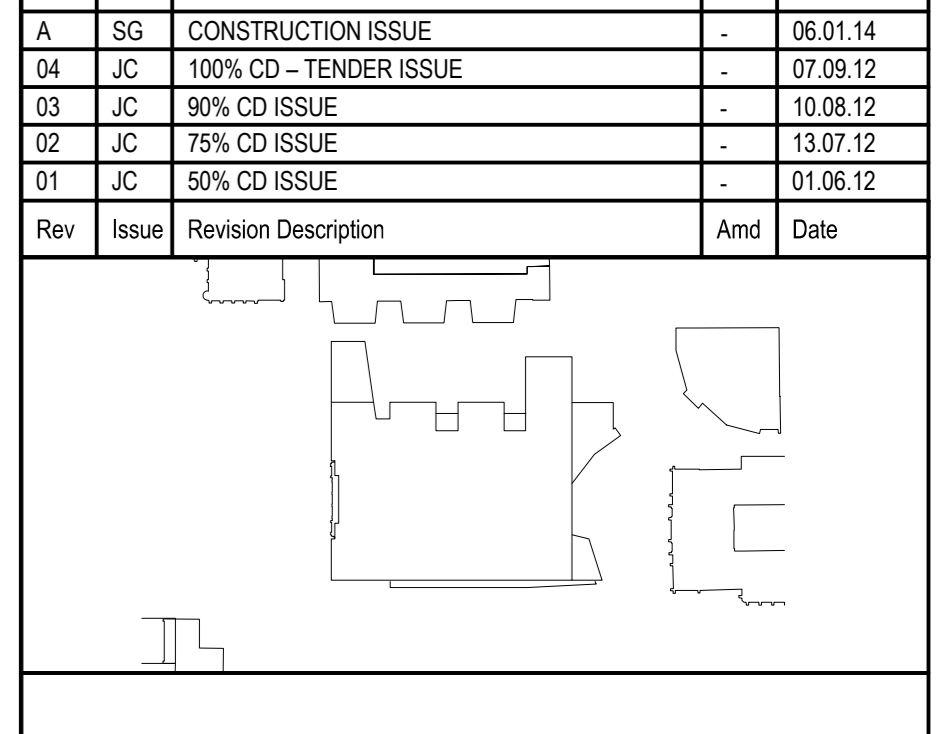

**NADAAA**  
 NADAAA  
 1520 Wellington Street No 2 Boston Massachusetts 02118 USA  
 Telephone +1 817 442 8332 Facsimile +1 888 442 1417 Email nada@nadaaa.com

**John Wardle Architects**  
 © 2011 John Wardle Architects  
 Level 10, 180 Russell Street, Melbourne Victoria 3000 Australia  
 Tel : +613 9654 8700 www.johnwardlearchitects.com

Client: **University of Melbourne Parkville Campus**  
 Project: **Faculty of Architecture Building and Planning**  
 Title: **HANGING STUDIO UNFOLDED SOFFIT**

Project No. **0913** Scale: 1:20 @ A0, 1:40 @ A2  
 Drawing No. **AR5125** Revision: **A**  
 Date: JAN 2014  
 FILENAME: ###

**FOR CONSTRUCTION**

**01 HANGING STUDIO - UNFOLDED PANELS**  
 SCALE 1:20